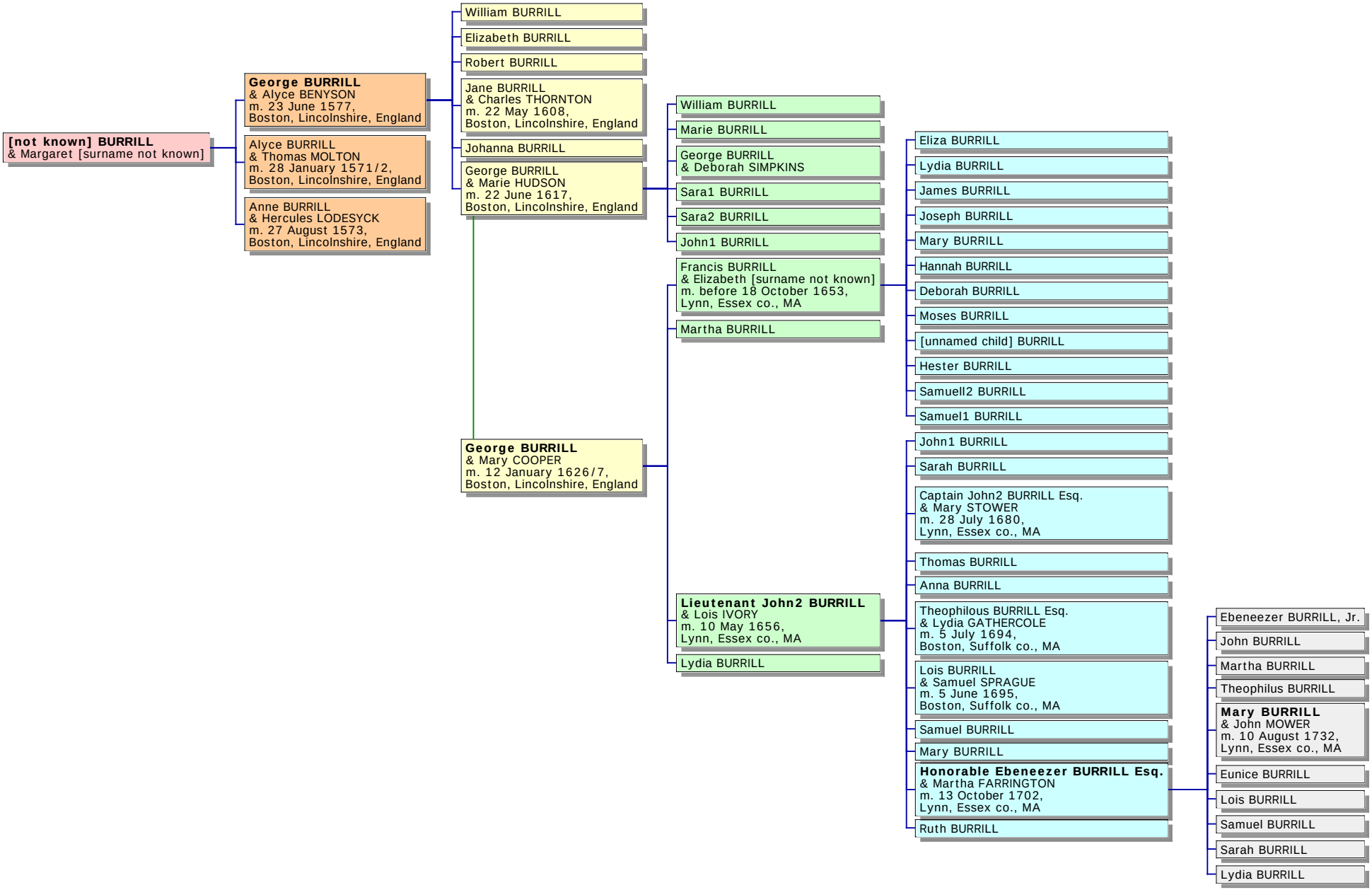
[not known] BURRILL
& Margaret [surname not known]
George BURRILL
& Alyce BENYSON
m. 23 June 1577,
Boston, Lincolnshire, England
Alyce BURRILL
& Thomas MOLTON
m. 28 January 1571/2,
Boston, Lincolnshire, England
Anne BURRILL
& Hercules LODESYCK
m. 27 August 1573,
Boston, Lincolnshire, England
William BURRILL
Elizabeth BURRILL
Robert BURRILL
Jane BURRILL
& Charles THORNTON
m. 22 May 1608,
Boston, Lincolnshire, England
Johanna BURRILL
George BURRILL
& Marie HUDSON
m. 22 June 1617,
Boston, Lincolnshire, England
George BURRILL
& Mary COOPER
m. 12 January 1626/7,
Boston, Lincolnshire, England
William BURRILL
Marie BURRILL
George BURRILL
& Deborah SIMPKINS
Sara1 BURRILL
Sara2 BURRILL
John1 BURRILL
Francis BURRILL
& Elizabeth [surname not known]
m. before 18 October 1653,
Lynn, Essex co., MA
Martha BURRILL
Lieutenant John2 BURRILL
& Lois IVORY
m. 10 May 1656,
Lynn, Essex co., MA
Lydia BURRILL
Eliza BURRILL
Lydia BURRILL
James BURRILL
Joseph BURRILL
Mary BURRILL
Hannah BURRILL
Deborah BURRILL
Moses BURRILL
[unnamed child] BURRILL
Hester BURRILL
Samuell2 BURRILL
Samuel1 BURRILL
John1 BURRILL
Sarah BURRILL
Captain John2 BURRILL Esq.
& Mary STOWER
m. 28 July 1680,
Lynn, Essex co., MA
Thomas BURRILL
Anna BURRILL
Theophilous BURRILL Esq.
& Lydia GATHERCOLE
m. 5 July 1694,
Boston, Suffolk co., MA
Lois BURRILL
& Samuel SPRAGUE
m. 5 June 1695,
Boston, Suffolk co., MA
Samuel BURRILL
Mary BURRILL
Honorable Ebeneezer BURRILL Esq.
& Martha FARRINGTON
m. 13 October 1702,
Lynn, Essex co., MA
Ruth BURRILL
Ebeneezer BURRILL, Jr.
John BURRILL
Martha BURRILL
Theophilus BURRILL
Mary BURRILL
& John MOWER
m. 10 August 1732,
Lynn, Essex co., MA
Eunice BURRILL
Lois BURRILL
Samuel BURRILL
Sarah BURRILL
Lydia BURRILL